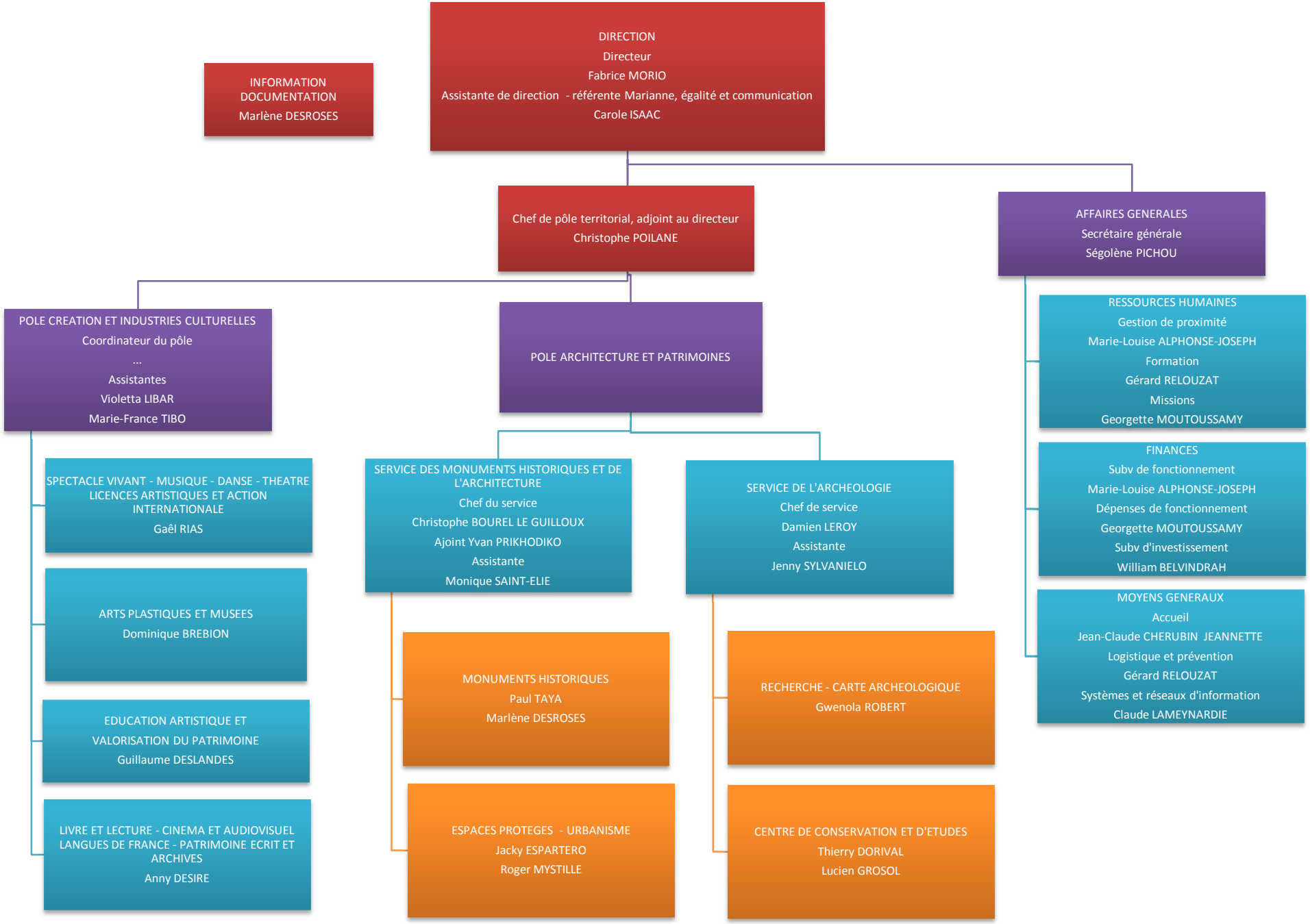DIRECTION DES AFFAIRES CULTURELLES DE MARTINIQUE - JANVIER 2015